

# TOWN OF NEEDHAM, MASS.

## Building Inspection Department

Sewer   
 Water   
 Drain

Building Permit No. 3665 At No. 83 at #42, Rolling Lane  
 Area 38,400± Setback of adjacent buildings  
 Owner GEORGE BENT Builder SAME

### PLOT PLAN

To be drawn according to specifications set forth in Section 25, Zoning By-Laws of the Town of Needham.

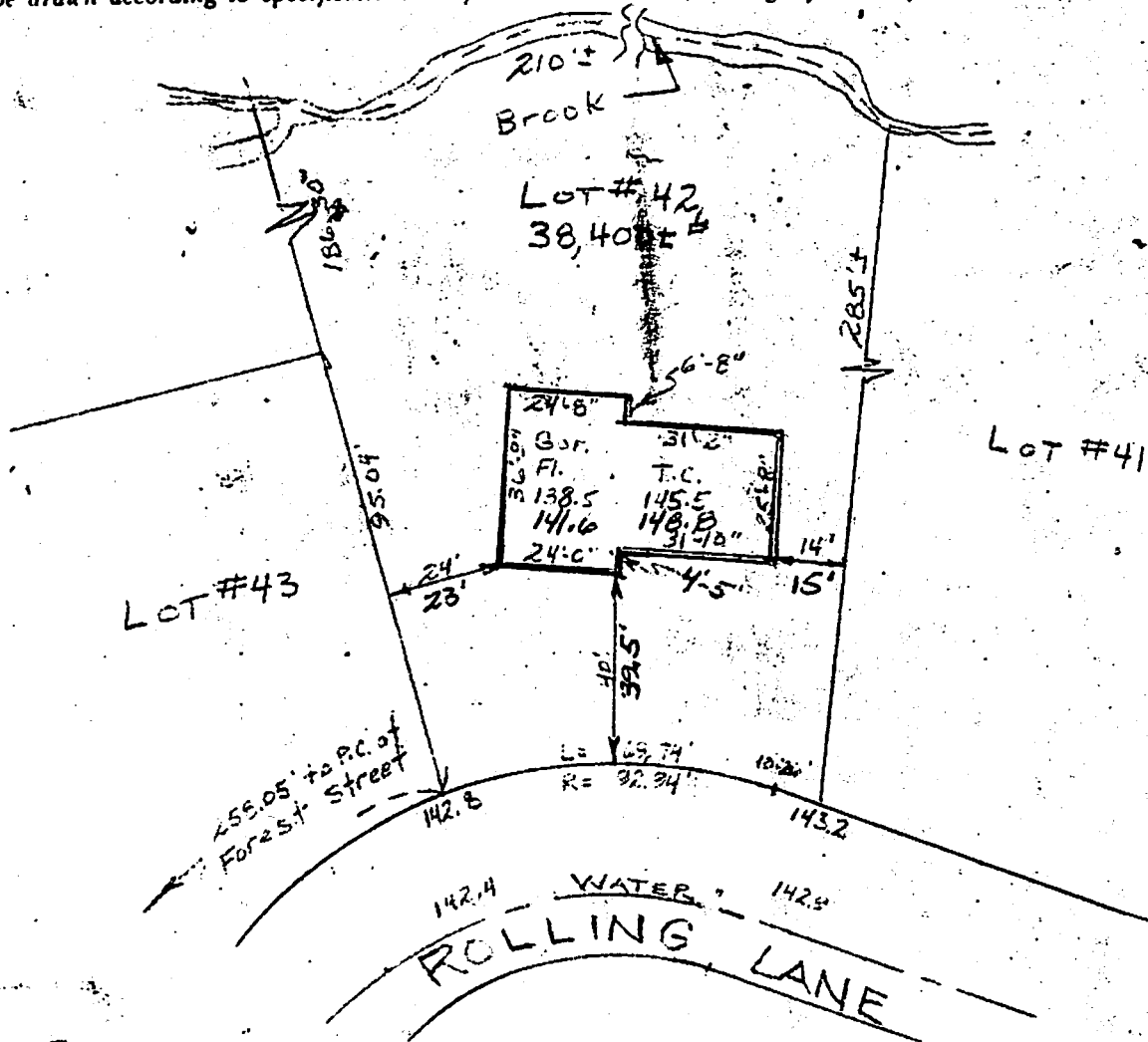

I hereby certify that the existing and approved street grades, existing sewers, drains, gas and water mains are accurately shown on this plan and that the lot corners, dimensions, side line offsets and setback distances allowing for overhangs, elevation of the top of the foundation and garage floor, and elevations at lot corners on street line for grading along lot line bordering the street are correct as indicated on this plan and will conform to the completed construction.

The above is subscribed to and executed by me this 26 day of APRIL 1960

*RE MacCarthy* Civil Engineer or Surveyor

Approved in accordance with Sec. 4ai of the Building By-Laws

Date

*cm*