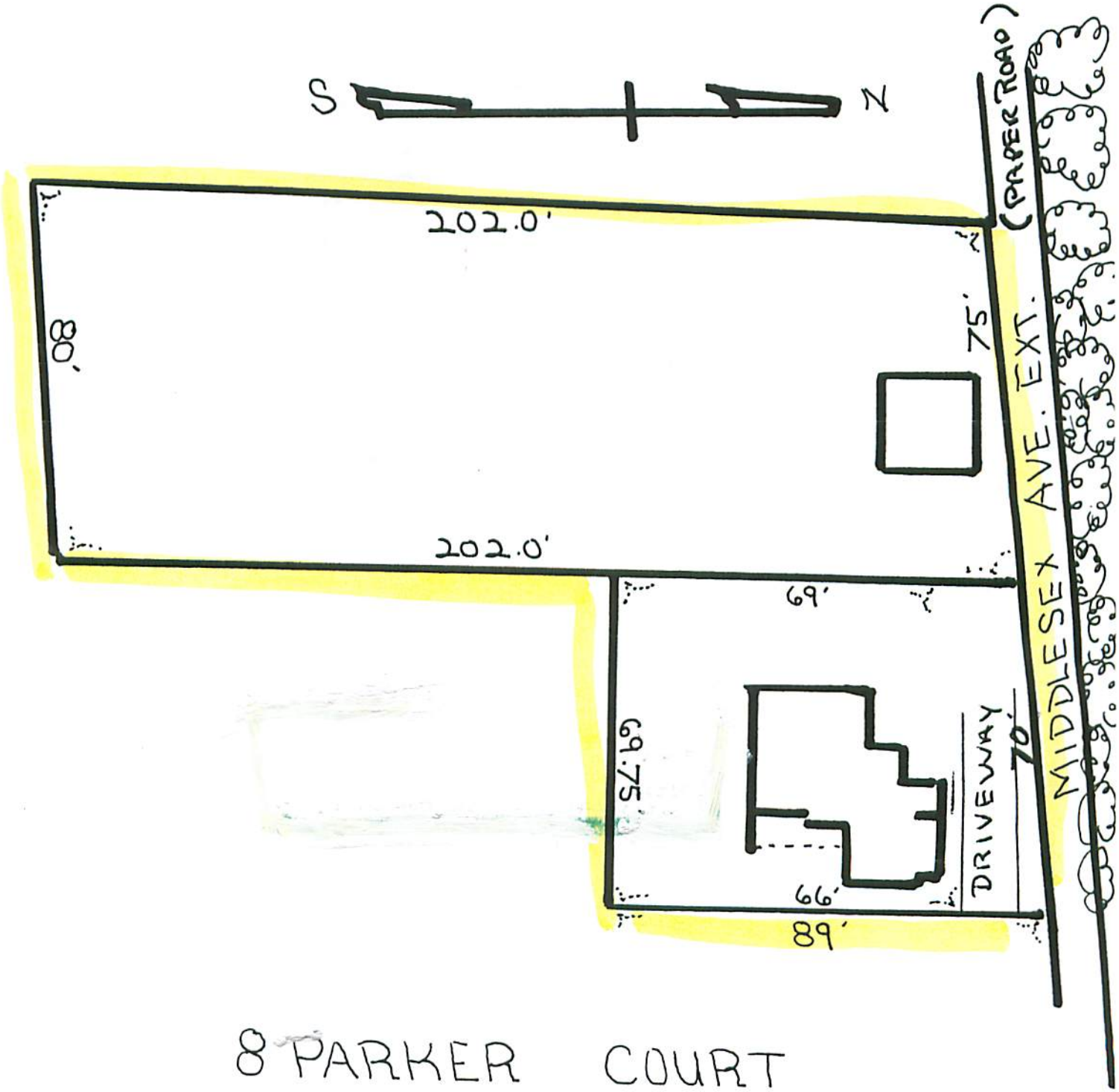

8 PARKER COURT
NATICK, MASS.

DOWNTOWN - 1/8 OF MILE = 3 MINUTE WALK
T- STATION
RTE - 135 - WEST CENTRAL STREET
30,000 S.F.
8 NEW TOWNHOUSES
PARKER COURT
.071
11,000 SF
5,000 SF
#8
22,000 SF.
9500 SF
200'
#69 24,000 SF
WEST CENTRAL
MULTI. FAMILY
ALSO FOR SALE
MULTI FAMILY
MIDDLESEX AVE. EXT. (PAPER ROAD)
TOWN OF NATICK

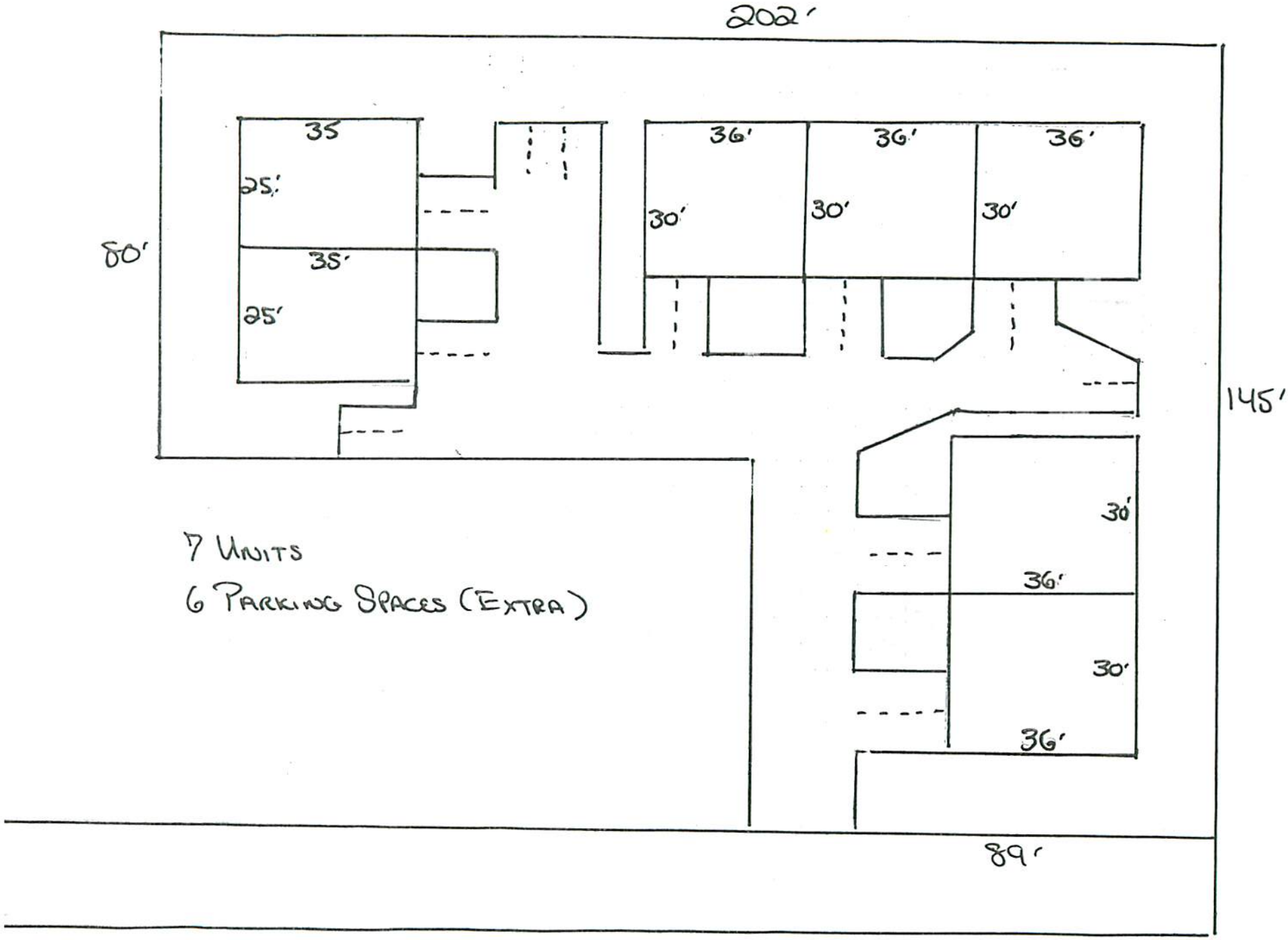

7 UNITS

6 PARKING SPACES (EXTRA)

HENRY WILSONS VILLAGE

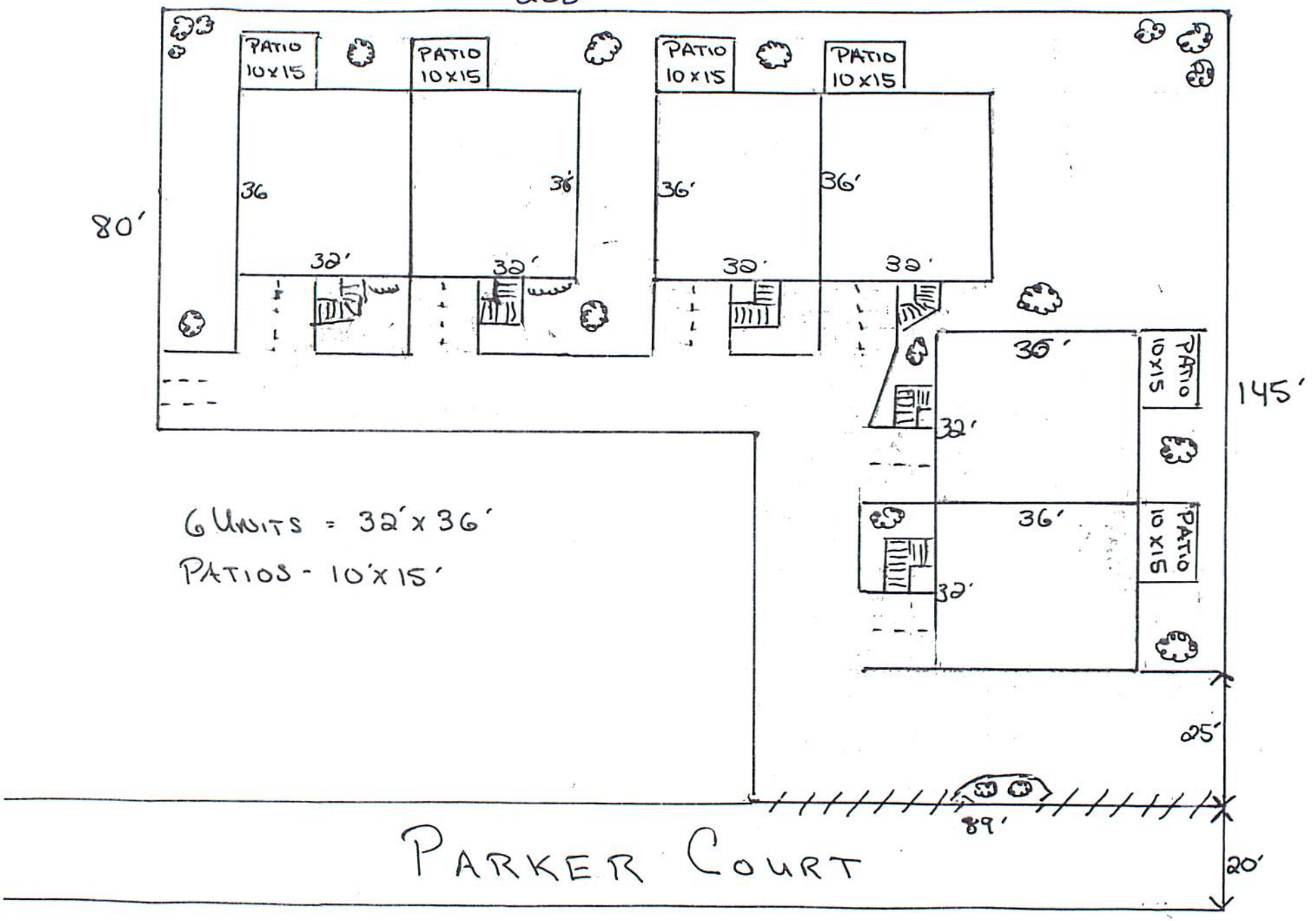

6 UNITS = 32' x 36'

PATIOS - 10' x 15'

HENRY WILSONS VILLAGE

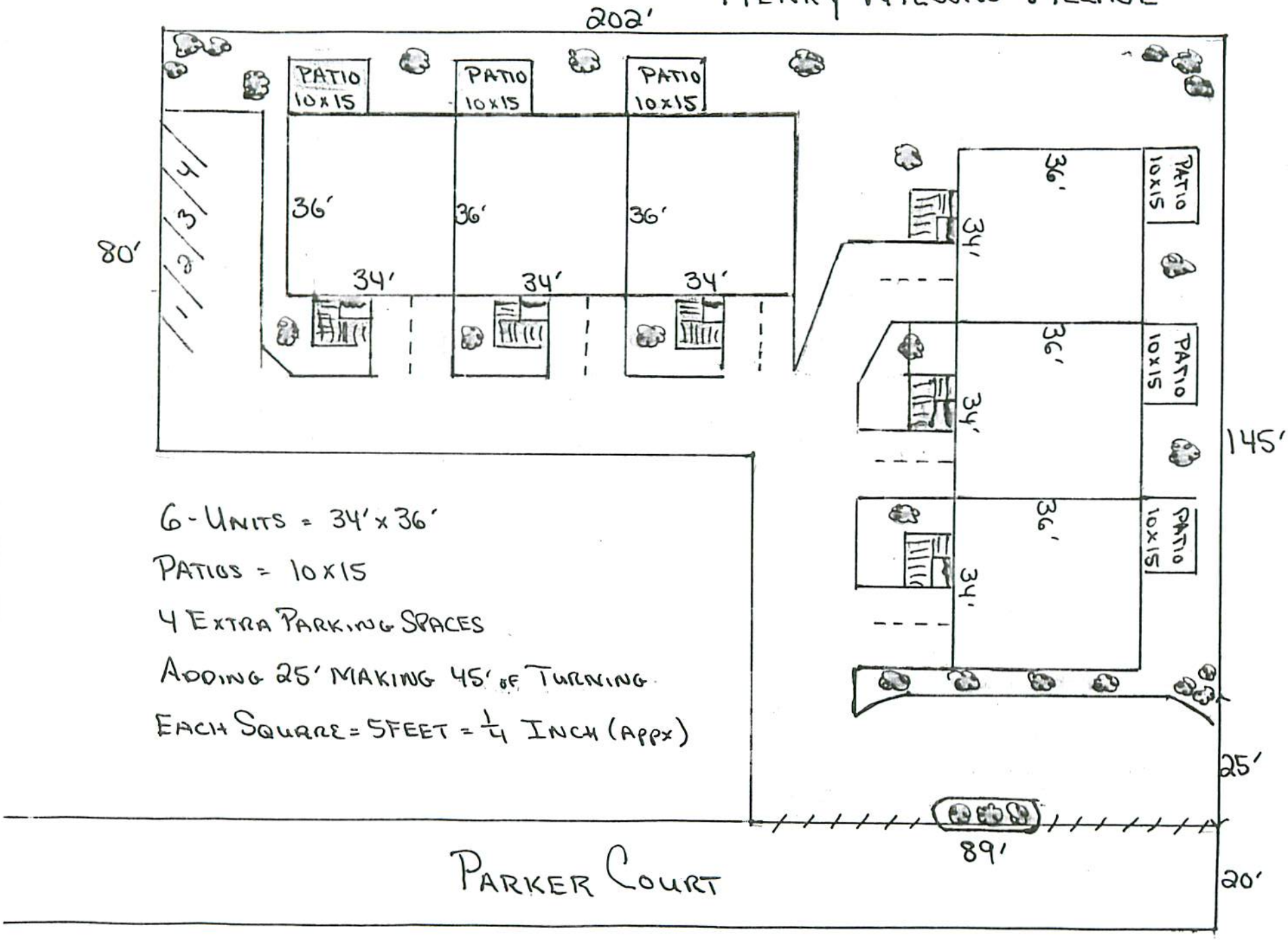

6-UNITS = 34' x 36'

PATIOS = 10x15

4 EXTRA PARKING SPACES

ADDING 25' MAKING 45' OF TURNING

EACH SQUARE = 5FEET = $\frac{1}{4}$ INCH (APPX)

HENRY WILSONS VILLAGE

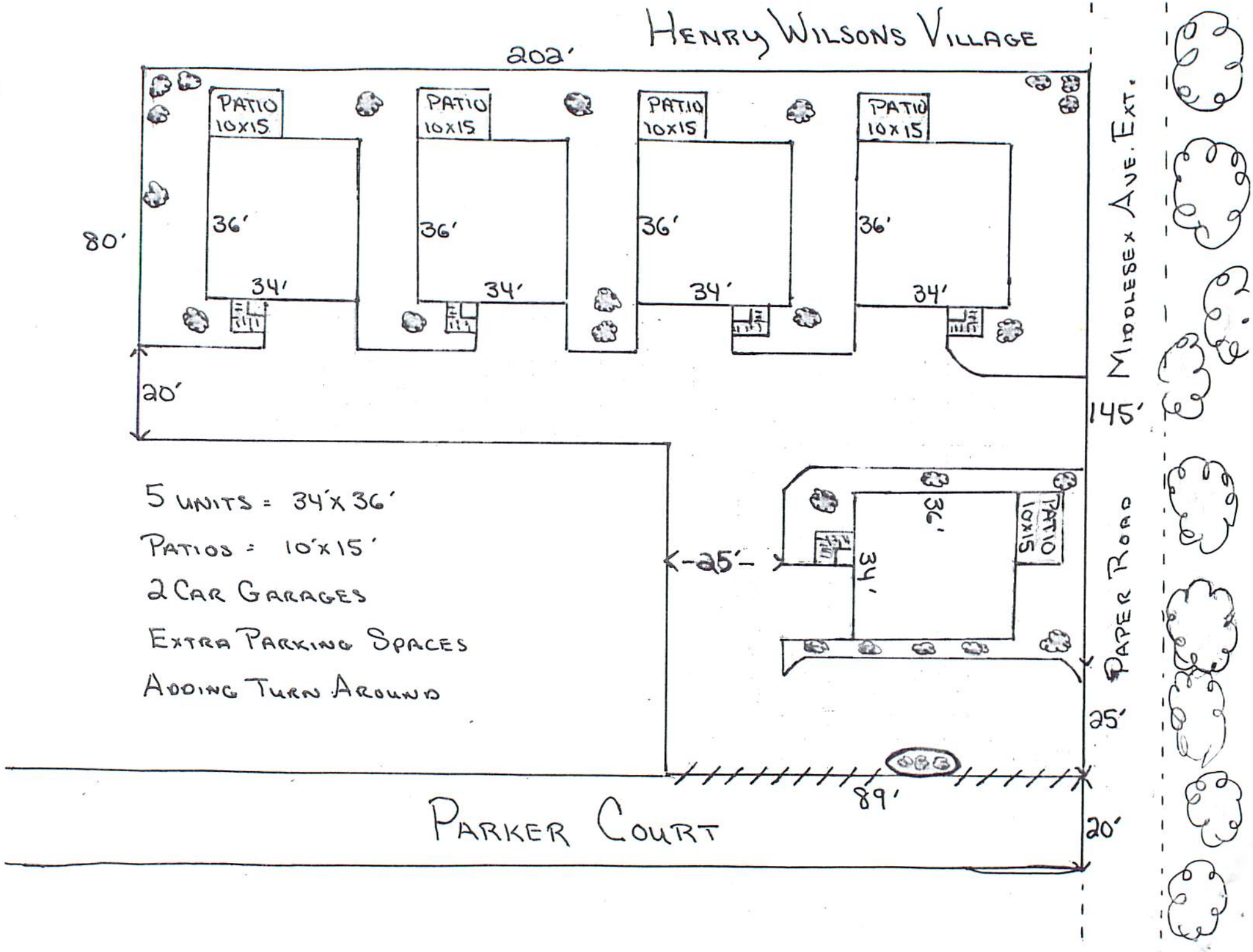

5 UNITS = 34'x 36'

PATIOS = 10'x15'

2 CAR GARAGES

EXTRA PARKING SPACES

ADDING TURN AROUND

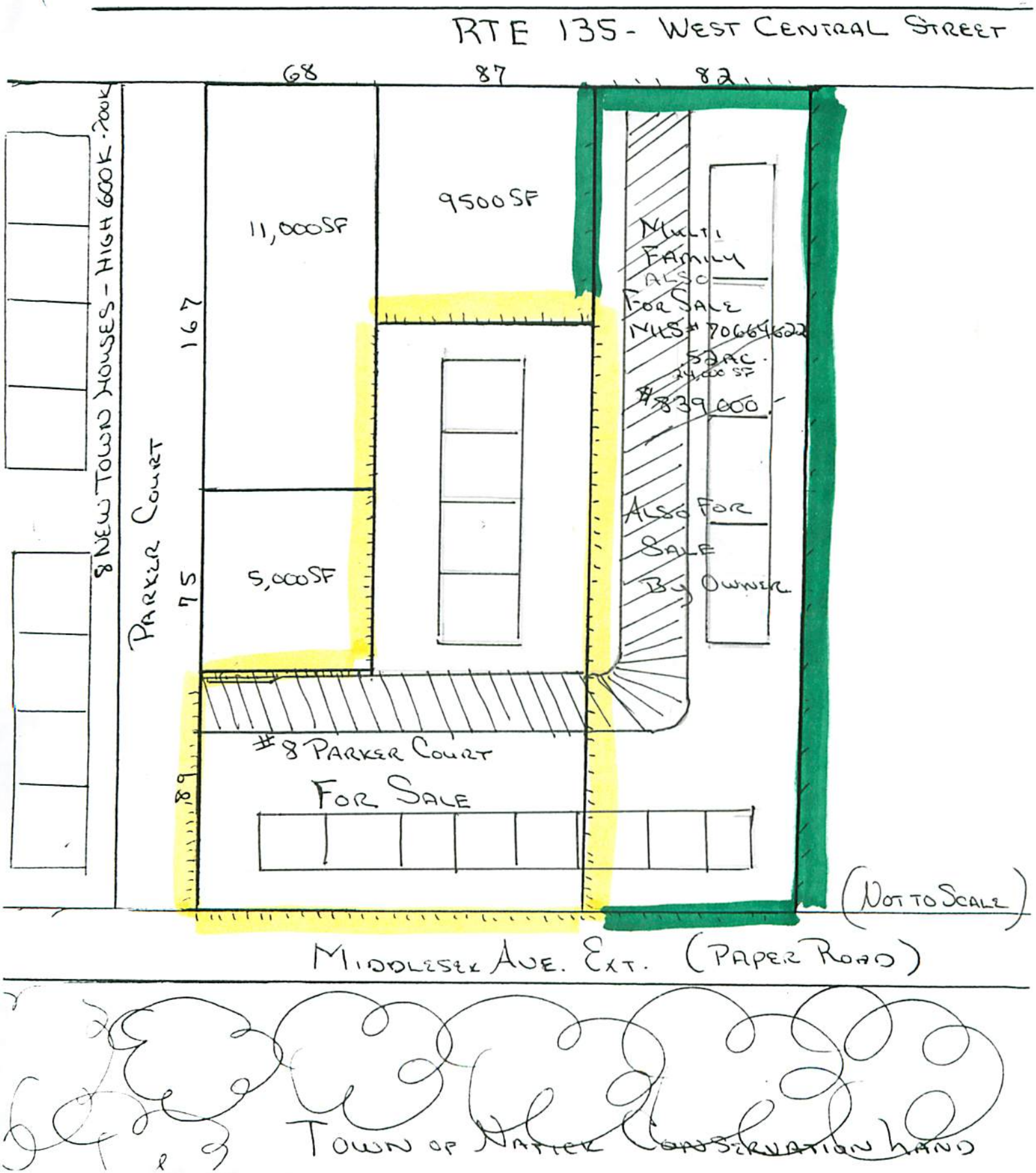
RTE 135 - WEST CENTRAL STREET
68
87
82
8 NEW TOWN HOUSES - HIGH 600K - 700K
PARKER COURT
167
75
89
11,000SF
9500SF
5,000SF
MULTI FAMILY ALSO FOR SALE
MLS# 70664622
5 AC.
214,000 SF
$839,000
ALSO FOR SALE BY OWNER
#8 PARKER COURT
FOR SALE
(NOT TO SCALE)
MIDDLESEX AVE. EXT. (PAPER ROAD)
TOWN OF NATICK CONSERVATION LAND