

"DRAFT PLANS"  
 SUBJECT TO CHANGE WITHOUT NOTICE

**FIRST FLOOR PLAN 1/4" = 1'-0"**

**GUY MESSIER RESIDENTIAL DESIGN**  
 506-644-0761, 180 Fox Street • Rt. 22 • North Reading, MA 01864

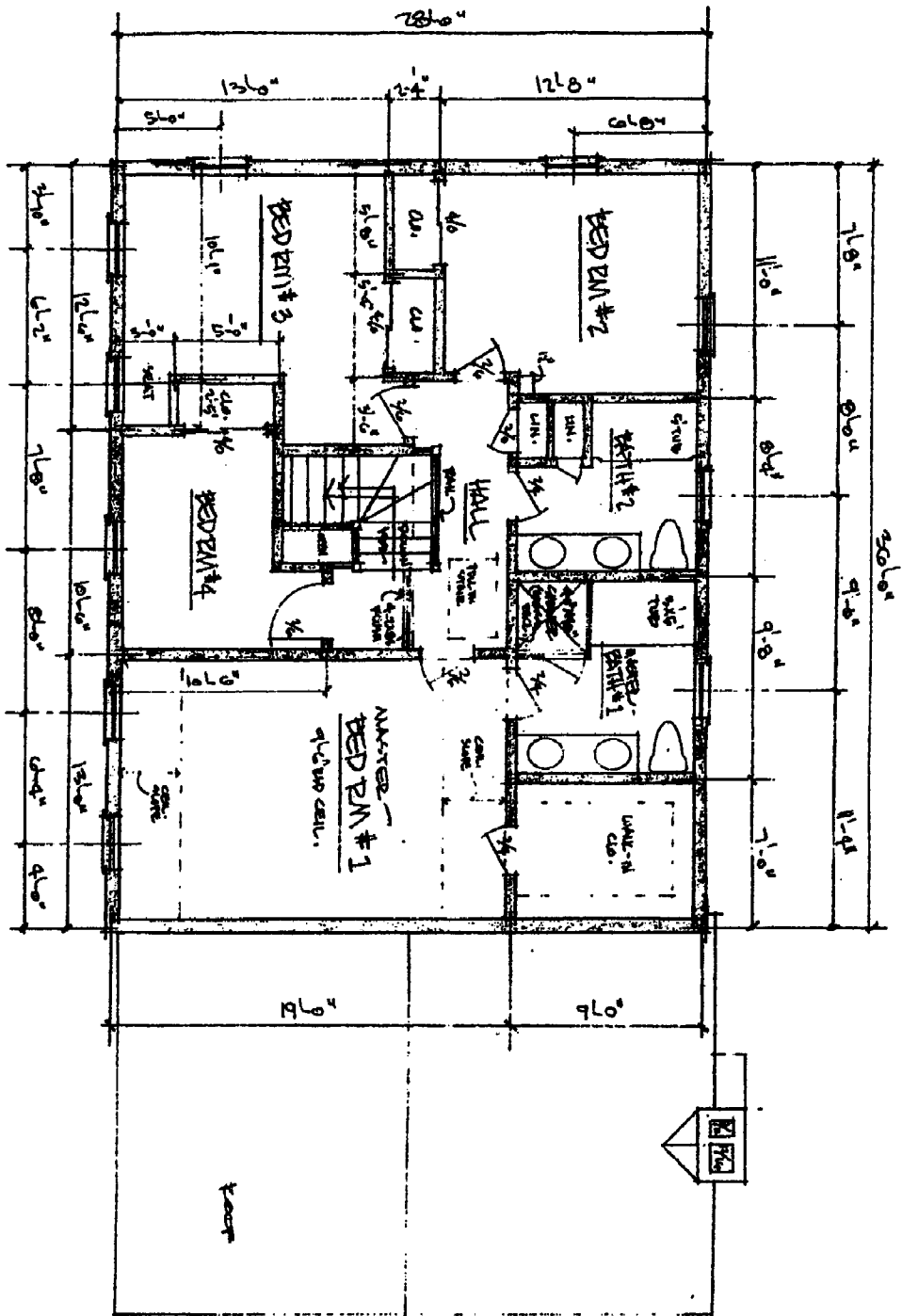

"DRAFT PLANS"  
 SUBJECT TO CHANGE WITHOUT NOTICE

SECOND FLOOR PLAN 14' x 11'-0"



GUY MESSIER RESIDENTIAL DESIGN  
 143 Park Street • Rt. 62 • North Reading, MA 01864  
 800-664-0161



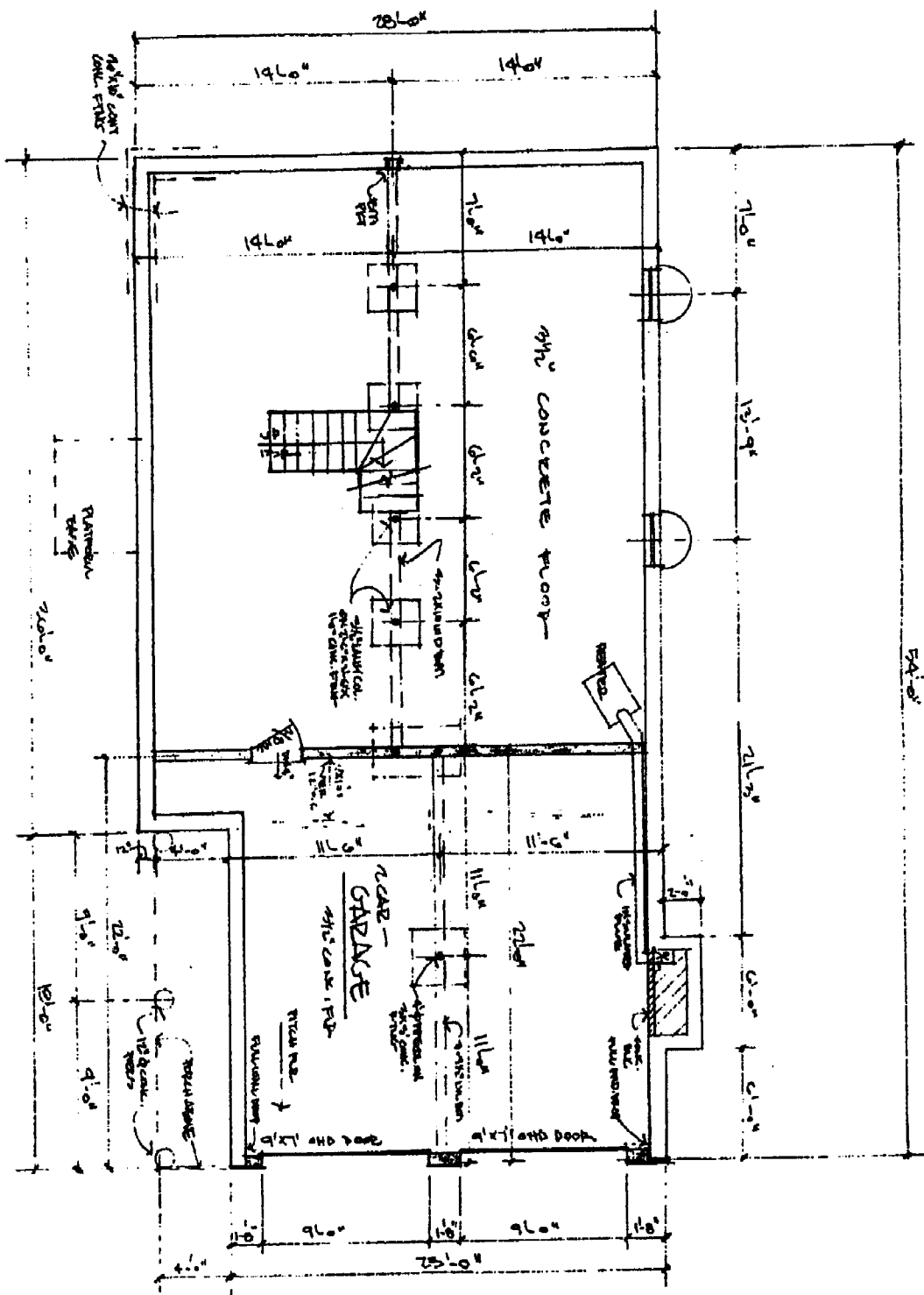

"DRAFT PLANS"  
 SUBJECT TO CHANGE WITHOUT NOTICE

**BASEMENT & FOUNDATION PLAN**



**GUY MESSIER RESIDENTIAL DESIGN**  
 508-664-0161 148 Park Street • Rt. 32 • North Andover, MA 01864

 GUY MESSIER  
 ARCHITECT

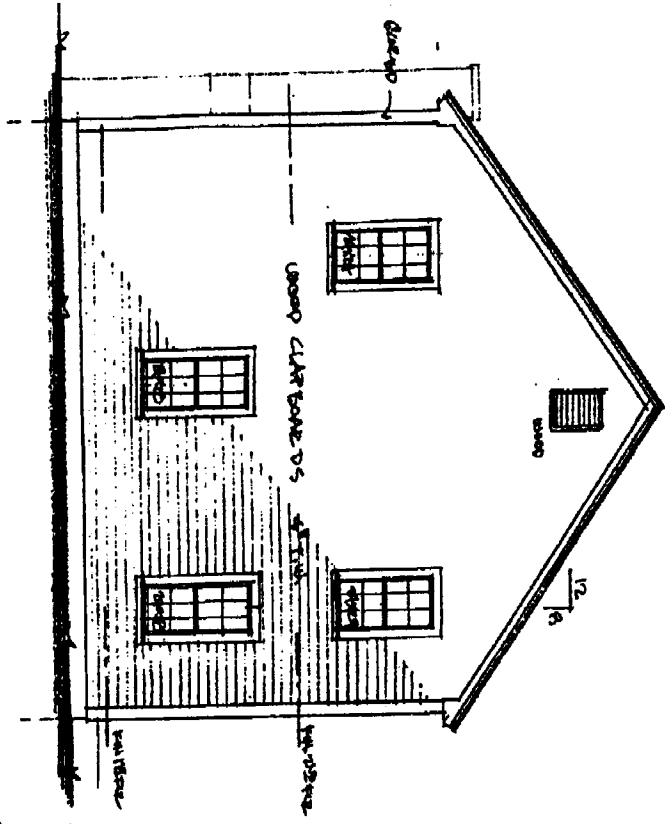

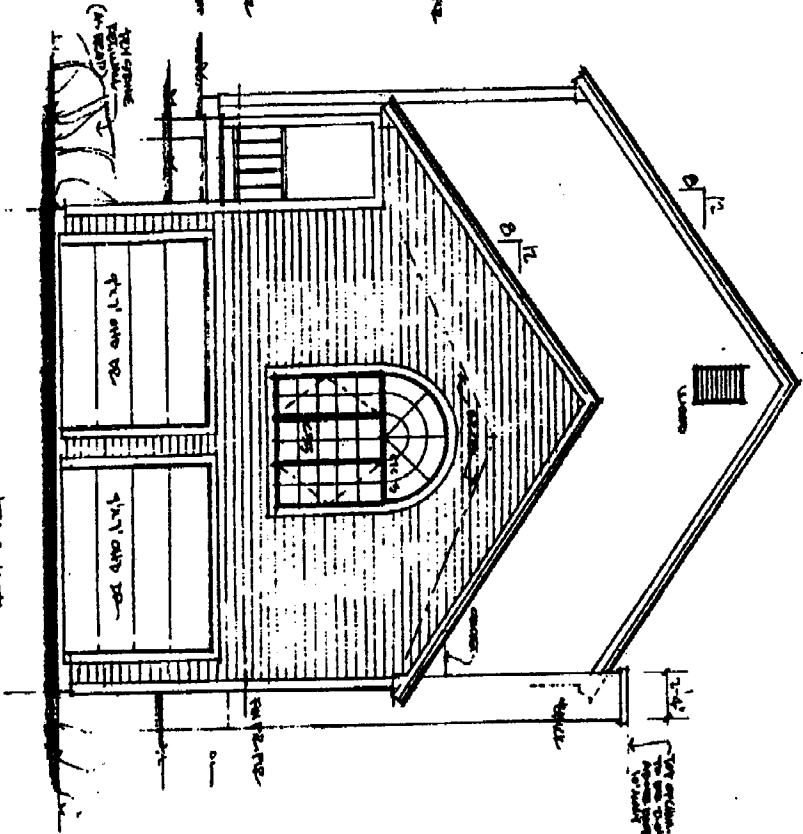

LEFT



RIGHT

"DRAFT PLANS"  
SUBJECT TO CHANGE WITHOUT NOTICE

ADD ELEVATIONS 10/11/01



GUY MESSIER RESIDENTIAL DESIGN  
148 Park Street • Rt. 22 • North Reading, MA 01864  
978-664-0161





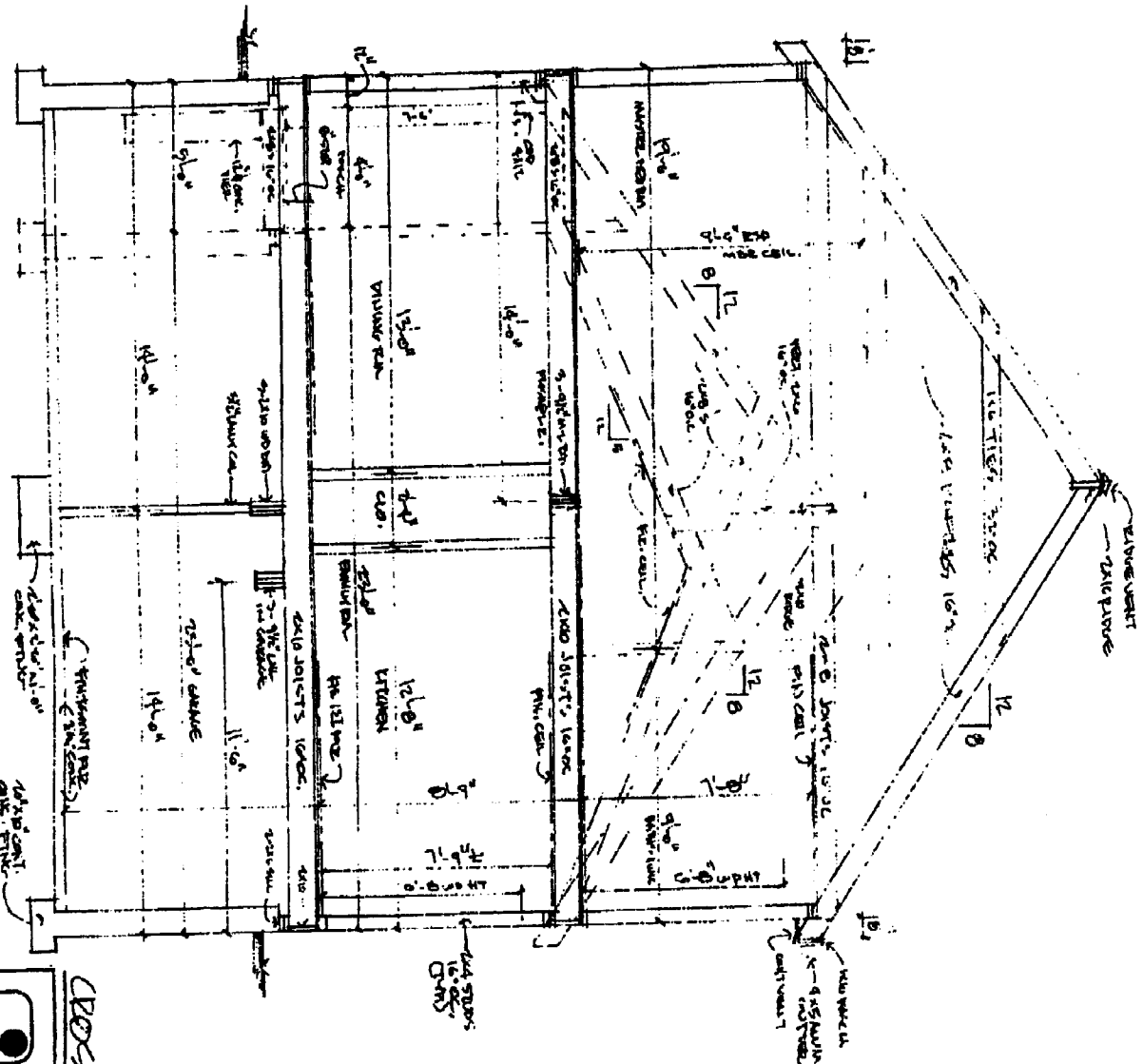

CROSS SECTION 1/2" = 1'-0"

"DRAFT PLANS"  
 SUBJECT TO CHANGE WITHOUT NOTICE



GUY MESSER RESIDENTIAL DESIGN  
 148 Park Street • Rt. 62 • North Reading, MA 01864  
 508-644-0161

1/2" = 1'-0"  
 1/8" = 1'-0"  
 1/4" = 1'-0"  
 1/2" = 1'-0"  
 1" = 1'-0"