

Plan # U-2594
Project # 29-95

Contractor / Builder:

Hills-Mor Construction
67 Bellevue Road
Andover, MA 01810
978-470-2855

Project location:

Lot 9 Arrowhead Circle
Rowley, Massachusetts



Front Elevation

3/16" = 10'

Drawing print out date:
December 02, 2009

Notes:

- All dimensions to be field verified and changes made accordingly.
- Exterior siding, trim, moldings and details are per builder specifications.
- Finish grade is shown as 16" below top of foundation.
- See REScheck Energy Analysis Report for all insulation R-values.
- Window & Doors: Mfr., size, design, layout and details per E-10000.
- When this drawing is 11 x 17, it is the scale as indicated.



Alan Carroll
This house plan has been developed
per the 7th Edition of the Massachusetts
State Building Code

Alan Carroll • 978-902-0131

P.O. Box 5066, Andover, MA 01810

Questions - Comments, contact: alan@cdrafting.com



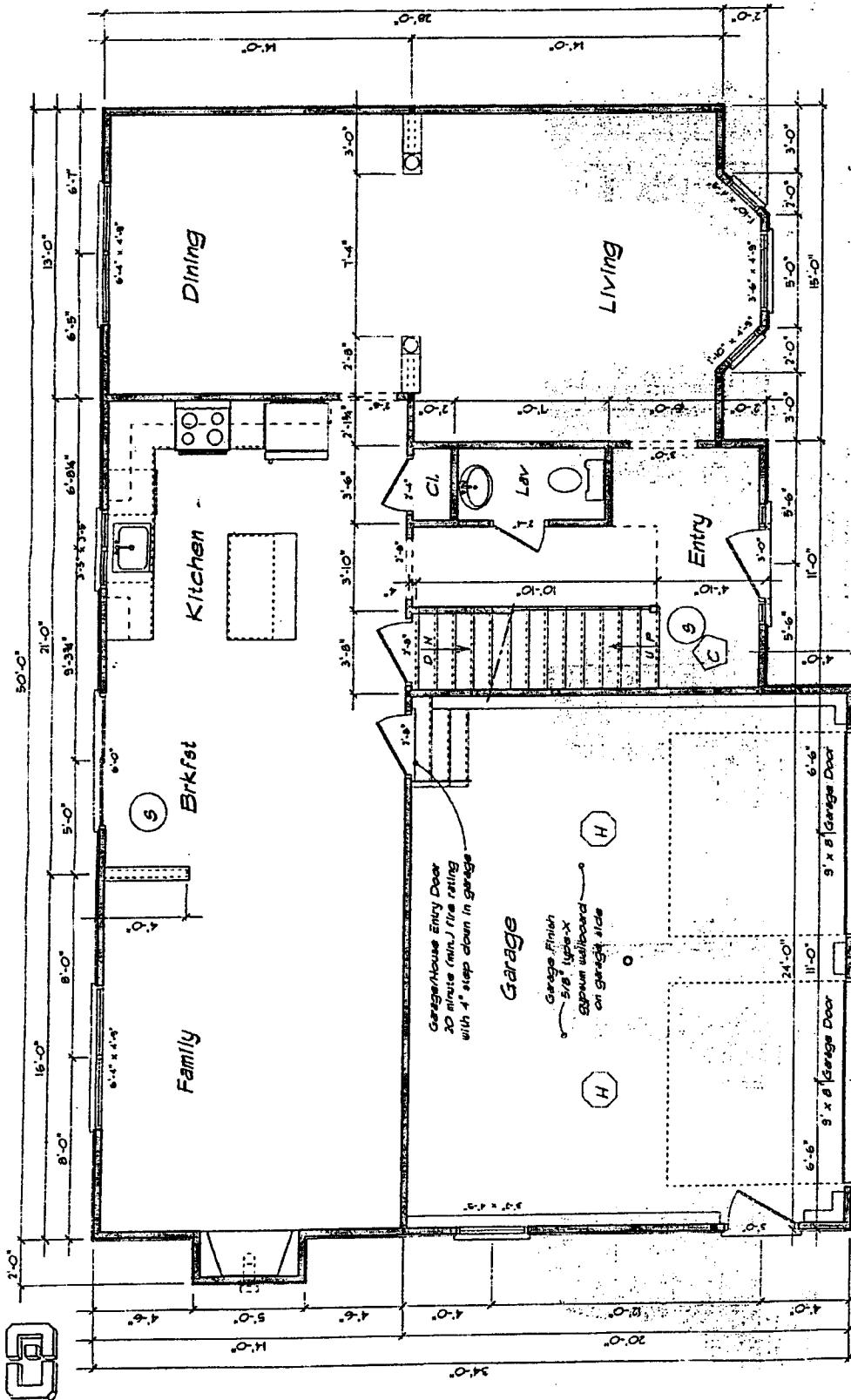

Alan Carroll • 978-902-0131
 P.O. Box 5066, Andover, MA 01810
 Questions - Comments, contact: alancarroll.com

Living area sq. ft. = 1100
 Garage area sq. ft. = 480
U-2594: First Floor
 1/4" = 1'-0"

- Notes:**
- Field verify all dimensions.
 - Scale applies for 11 x 17 drawings.
 - Drawing date: December 02, 2009



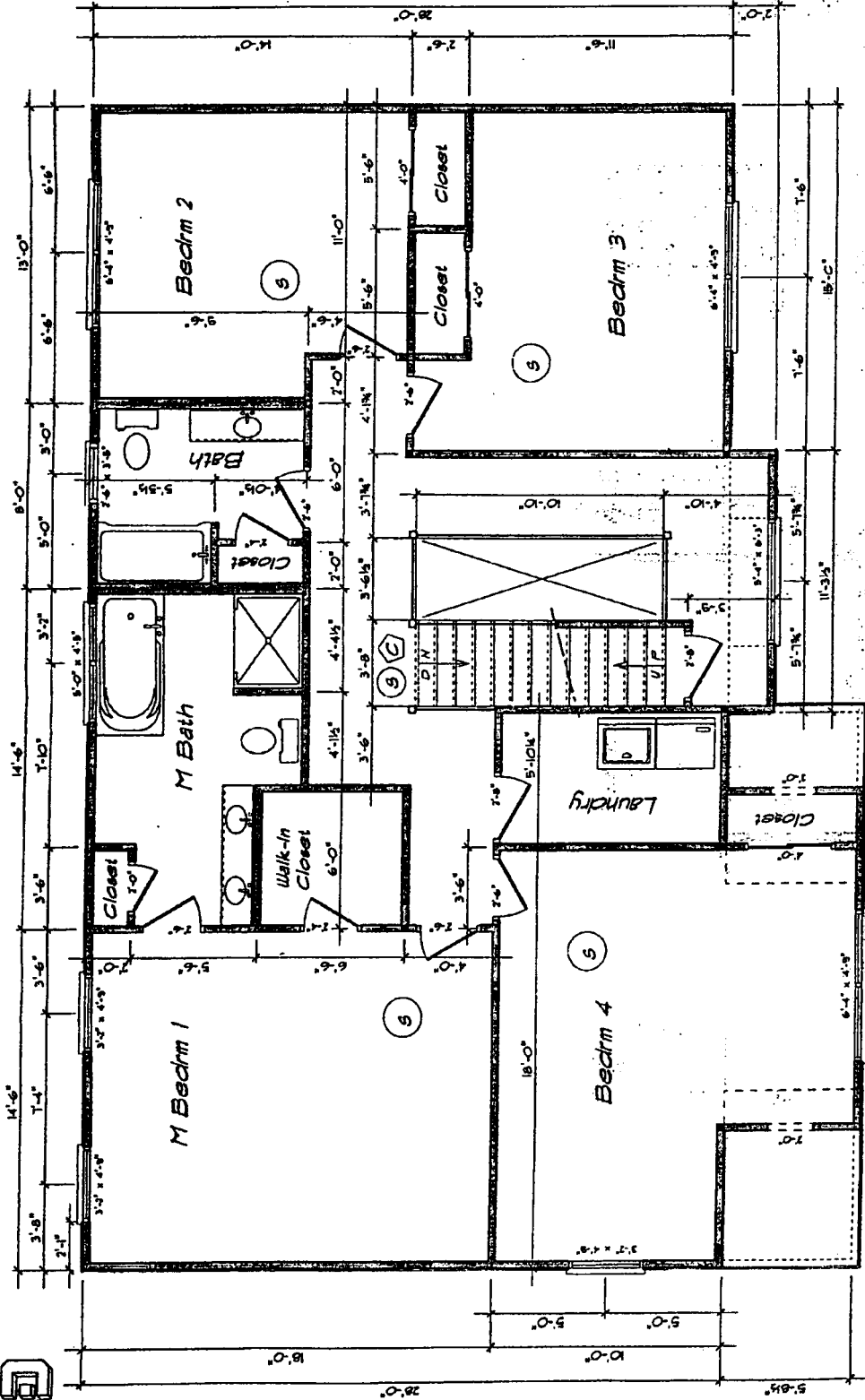

Living area sq. ft. = 1,494

U-2594: 2nd Floor
 1/4" = 1'-0"
 Alan Carrill • 978-902-0131
 P.O. Box 5066, Andover, MA 01810
 Questions - Comments, contact: almrockfiling.com

- Notes:**
- Field verify all dimensions.
 - Scale applies for 11 x 17 drawings.
 - Drawing date: December 02, 2009



7

