

ABUTTER NAME	BOOK	PAGE
A HAMPTON EAST, LLC	8110	204
B RICHARD R. BOYLE	6358	336
C NANCY FANARO & PATRICK T. OIT	4190	218
D WILLIAM R. KRIEGER & LINDA S. SAMANO	5572	148
E MAVIS M. MCGOWAN	5433	232
F NANCY J. CHILINGO	8334	66
G THE HAROLD E. BAILEY NOMINEE TRUST THE RUTH M. BAILEY NOMINEE TRUST	5497	37
H ROBERT J. JR. & DOREEN M. BOYER	4351	158

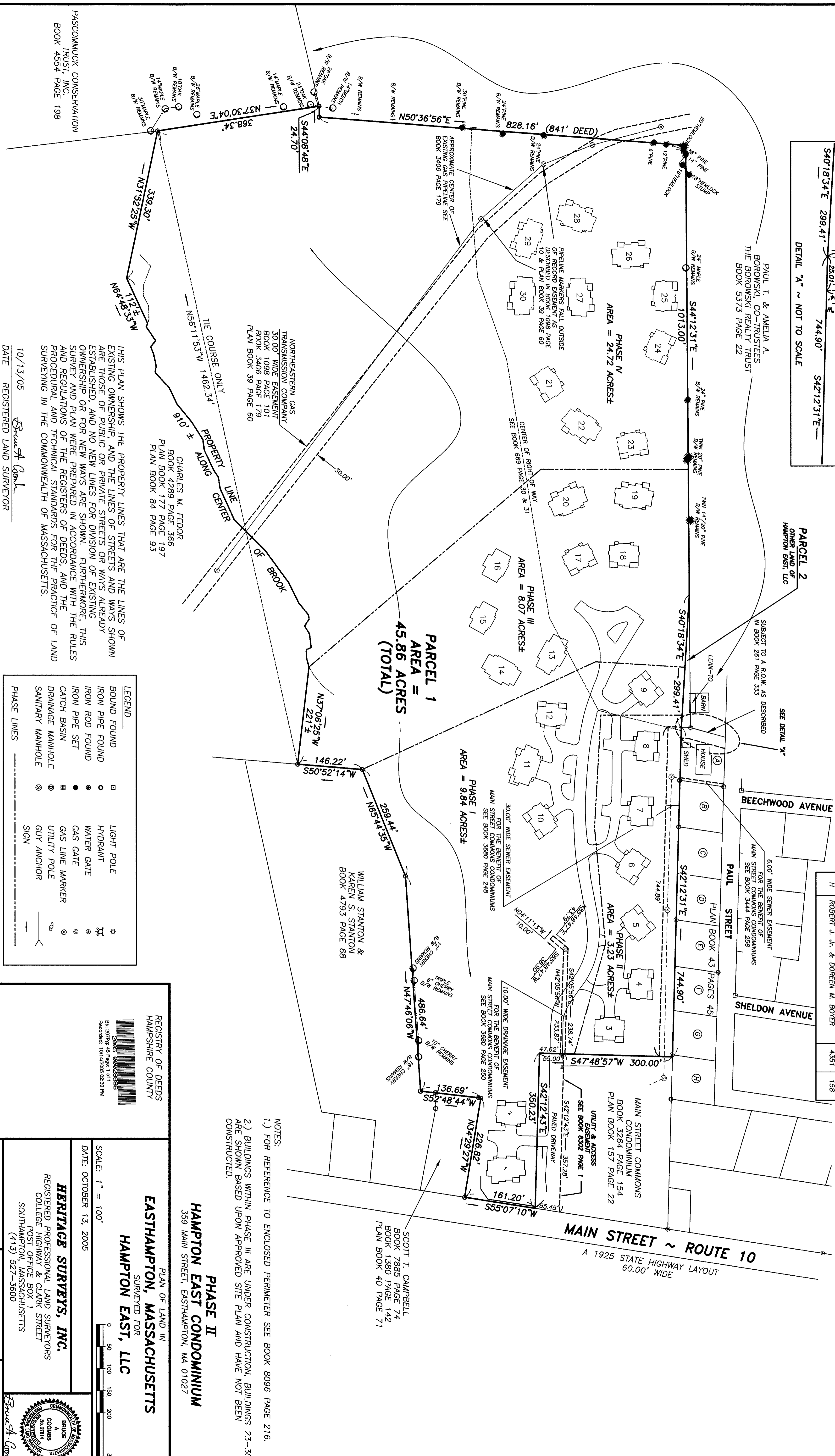

THIS PLAN SHOWS THE PROPERTY LINES THAT ARE THE LINES OF EXISTING OWNERSHIP AND THE LINES OF STREETS AND WAYS SHOWN ARE THOSE OF PUBLIC OR PRIVATE STREETS OR WAYS ALREADY ESTABLISHED, AND NO NEW LINES FOR DIVISION OF EXISTING OWNERSHIP OR FOR NEW WAYS ARE SHOWN. FURTHERMORE, THIS SURVEY AND PLAN WERE PREPARED IN ACCORDANCE WITH THE RULES AND REGULATIONS OF THE REGISTRARS OF DEEDS, AND THE PRACTICE OF LAND SURVEYING IN THE COMMONWEALTH OF MASSACHUSETTS.

LEGEND

□	BOUND FOUND	□	LIGHT POLE
○	IRON PIPE FOUND	○	HYDRANT
○	IRON ROD FOUND	○	WATER GATE
○	IRON PIPE SET	○	GAS GATE
○	CATCH BASIN	○	GAS LINE MARKER
○	DRAINAGE MANHOLE	○	UTILITY POLE
○	SANITARY MANHOLE	○	GUY ANCHOR
—	PHASE LINES	—	SIGN

REGISTRY OF DEEDS
HAMPSHIRE COUNTY

2005 060288385
Bk: 207Pg: 45 Page: 1 of 1
Recorded: 10/14/2005 02:30 PM

PLAN OF LAND IN
EASTHAMPTON, MASSACHUSETTS
SURVEYED FOR
HAMPTON EAST, LLC

SCALE: 1" = 100'
DATE: OCTOBER 13, 2005

HERITAGE SURVEYS, INC.
REGISTERED PROFESSIONAL LAND SURVEYORS
COLLEGE HIGHWAY & CLARK STREET
POST OFFICE BOX 1
SOUTHAMPTON, MASSACHUSETTS
(413) 527-3600

10/13/05
DATE REGISTERED LAND SURVEYOR
1732-040409
17324B
1732-051013

NOTES:
1.) FOR REFERENCE TO ENCLOSED PERIMETER SEE BOOK 8096 PAGE 216.
2.) BUILDINGS WITHIN PHASE III ARE UNDER CONSTRUCTION, BUILDINGS 23-30 ARE SHOWN BASED UPON APPROVED SITE PLAN AND HAVE NOT BEEN CONSTRUCTED.

PHASE II
HAMPTON EAST CONDOMINIUM
359 MAIN STREET, EASTHAMPTON, MA 01027

PARCEL 1
AREA = 45.86 ACRES (TOTAL)

PHASE I
AREA = 9.84 ACRES

PHASE II
AREA = 3.23 ACRES

PHASE III
AREA = 8.07 ACRES

PHASE IV
AREA = 24.72 ACRES

PASCOMMUCK CONSERVATION TRUST, INC.
BOOK 4554 PAGE 198

