

UNIT 6B
FIRST FLOOR
AREA = 1,341± s.f.
(INCLUDES GARAGE)

SCALE: 1" = 10'

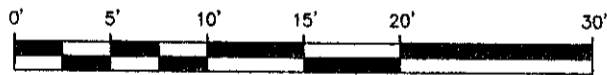

SHEET 1 OF 2

UNIT FLOOR PLAN OF
HAMPTON EAST CONDOMINIUMS
359 MAIN STREET, EASTHAMPTON
BUILDING 6 - UNIT B - BASEMENT

PREPARED FOR
HAMPDEN EAST, LLC

I hereby certify that this plan fully and accurately depicts the layout, location, unit number, building name, and dimensions of the unit "as built", and that this plan was prepared in accordance with the rules and regulations of the registers of deeds, and the procedural and technical standards for the practice of land surveying in the Commonwealth of Massachusetts.

HERITAGE SURVEYS, INC.
 COLLEGE HIGHWAY & CLARK STREET
 P.O. BOX 1
 SOUTHAMPTON, MASSACHUSETTS
 (413) 527-3600



INSPECTION AND PLAN DATE: October 13, 2005

BY: *Bruce A. Coombs*

REGISTERED LAND SURVEYOR

Job # 1732-040409

Dwg. # 1732AB

Map # 1732-051013

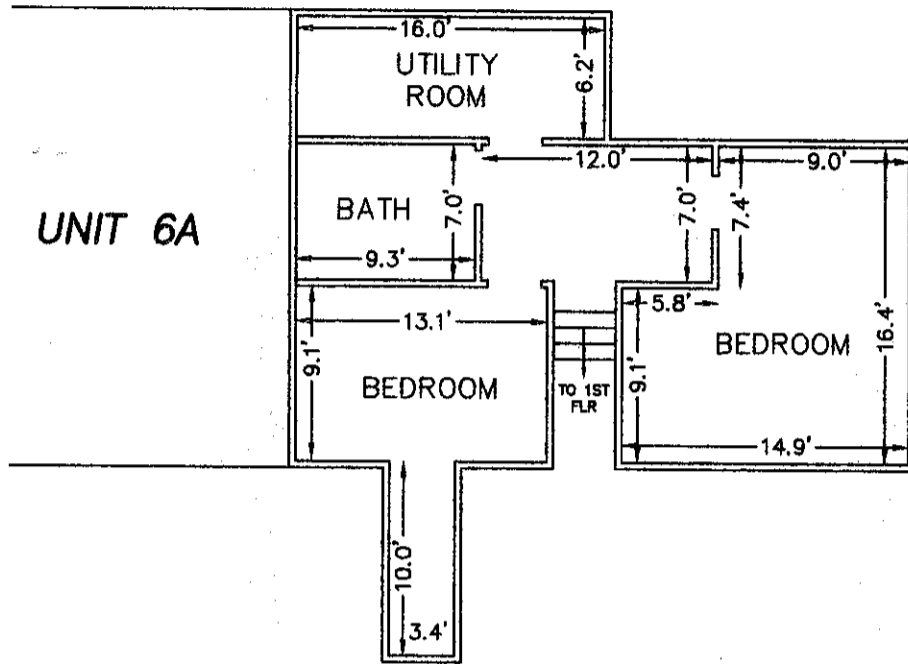

UNIT 6B
 SECOND FLOOR
 AREA = 627± s.f.

SCALE: 1" = 10'

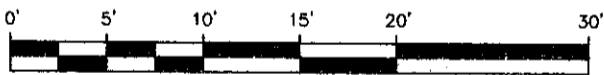

SHEET 2 OF 2

UNIT FLOOR PLAN OF
HAMPTON EAST CONDOMINIUMS
359 MAIN STREET, EASTHAMPTON
BUILDING 6 - UNIT B - SECOND FLOOR

PREPARED FOR
HAMPDEN EAST, LLC

I hereby certify that this plan fully and accurately depicts the layout, location, unit number, building name, and dimensions of the unit "as built", and that this plan was prepared in accordance with the rules and regulations of the registers of deeds, and the procedural and technical standards for the practice of land surveying in the Commonwealth of Massachusetts.

HERITAGE SURVEYS, INC.
 COLLEGE HIGHWAY & CLARK STREET
 P.O. BOX 1
 SOUTHAMPTON, MASSACHUSETTS
 (413) 527-3600

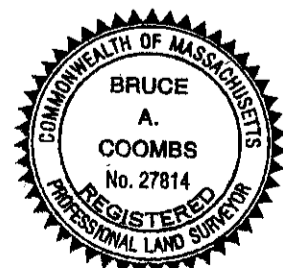

INSPECTION AND PLAN DATE: October 13, 2005

BY: Bruce A. Coombs

REGISTERED LAND SURVEYOR